

# WITHAM OPERATIC WORKSHOP

**WOW!**  
presents  
**42ND STREET**

*Music by Harry Warren Lyrics by Al Dubin  
Book by Michael Stewart and Mark Bramble  
Based on the novel by Bradford Ropes*

*An amateur production by arrangement with  
Musicscope and Stage Musicals Ltd*

**Witham Public Hall  
22nd – 26th February 2000**

Supported by **MARSH**  
An **MMC** Company

**Programme £1**



**Nicholas Clough**  
**Chairman, WOW**

### ***Welcome to 42nd Street .....***

This is WOW's fifth show and we hope you have an enjoyable evening.

*42nd Street* is a totally different concept from last year's production, *The Boy Friend*, and the Company will, I am sure, display their considerable talent and versatility in their performance of this difficult and spectacular show.

**WOW would like to thank the following  
for their generous donations to the raffle**

## ***COMET of Braintree***

for their donation of a portable colour TV



for their donation of six bottles of wine

## ***Planters Florists***

for their donation of six baskets of flowers,  
and the many other local organisations  
who have contributed

## WITHAM OPERATIC WORKSHOP

*Patron: The Rt. Hon. The Lord Newton of Braintree*

### WOW Committee

Chairman	Nicholas Clough
Business Manager	Adrian Neale
Production Secretary	Angie Crimmins
Secretary	Judy Henderson
Treasurer	Julia Reed
Assistant Treasurer	Helen Clark
Social Committee	Jackie Baker, Freda Willingham
Additional Member	Andrew Ould
WOW Representative	Ian Willingham
Publicity	Jonathan Baron, Natalie Hawkes, Darren White, Helen Clark
Printing	Freda Willingham

# MARSH

An **MMC** Company

WOW are grateful for the financial help provided by the Witham office of international

risk consultants and financial services group **MARSH Ltd** as part of its support for the community.

### *Witham Operatic Workshop would like to thank:*

Braintree District Arts Council, Roger Clark, Manifest, Theatre Arts Action Colchester, R H Electrics, The Mercury Theatre, Bill Bugg, Carousel Costumes, Tim Sheppard, Witham Amateur Operatic Society and the many other organisations and individuals who have contributed to the preparation and production of this show.

## Planters Florists



For all your floral arrangements.  
Agents for flowers worldwide.

8 Coach House Way  
Witham  
Essex  
CM8 1YJ



Phone: (01376) 503320

## R. Pipe

INSURANCE CONSULTANT

*For all your  
Insurance  
Needs*

Newland Court, Newland Street,  
Witham, Essex CM8 2AL

Tel: 01376 501105 Fax: 01376 502205

# McLEOD WRIGHT

Residential Surveyors, Valuers, Commercial & Industrial Agents

## BUILDING SURVEYS UNDERTAKEN

THROUGHOUT ESSEX AND SUFFOLK

### SPECIAL INTEREST IN

\* TIMBER FRAME \* THATCH \* PERIOD HOUSES

ANDREW R. McLEOD F.R.I.C.S.

McLeod Wright

Tel: 01376 321151



WOW are grateful to all those who have supported us by advertising in this programme. If you would like to advertise in the programme for our next production, please contact us on (01376) 520095

## Sponsors

Mr & Mrs TJ Sheppard

If you are interested in becoming an individual sponsor of WOW please contact our Secretary, Judy Henderson, on (01376) 516706.

Exclusively yours for your special day

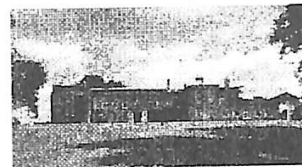

## BRAXTED PARK

Why confine your reception to just one room when this lovely 17th Century country home can provide every luxury to make your wedding day perfect?

We can offer you a complete service from having your wedding dress designed to organising your going away limousine. Braxted staff are highly trained and have all the skills required to ensure that the most special day of your life will be truly memorable.

For further details contact Amanda George 01621 892305



## Braxted Park Golf Club

Membership is now available at the golf club in the grounds of Braxted Park.

Beautiful parkland surroundings.

Pay and play non-members also welcome.

Players' Card available for non-members.

## Golf Societies Welcome

If your Golf Society numbers between 12 and 30 we can offer you a great day out at a very reasonable price.

- \* Prearranged starting times \*
- \* Coffee and bacon rolls on arrival \*
- \* 18 holes of golf \*
- \* Lunch \*
- \* 18 holes of golf \*
- Licensed Clubhouse
- Tel: 01376 572372





## 42nd Street Synopsis

*"Broadway dreams, Sawyer – we've all had 'em"...*

But do dreams come true? Peggy Sawyer, a young girl from Allentown comes to Broadway in the hope that she will find happiness and success.

Arriving late for an audition for 'Pretty Lady', a show to be directed by Julian Marsh, Peggy thinks she has missed her chance to fulfil her Broadway dreams. However, she bumps into Billy Lawlor, a run-of-the-mill tenor boy, and he persuades her to dance and sing with him.

Marsh notices Peggy, and, at first, dismisses her. Later, realising he needs an extra chorus girl, he asks Peggy to join the line of troopers. Peggy accepts, and joins the cast of Pretty Lady. However, an unfortunate set of events lead to Dorothy Brock, the egotistical but rich star of the show, being unable to perform. In desperation, the kids of the show think of who could possibly take Brock's place.

An idea hits Annie, a dancer in the show, and she runs to tell Marsh. Annie persuades Marsh to hire Sawyer. Realising that without a star, they have no show, Marsh hires her, and 36 hours of fun begin.

Will Peggy learn her part in time for the opening of Pretty Lady? Sit back and enjoy the show, and you will find out...

## WITHAM ART & FRAMING CENTRE

*For All Your Framing and Fine Art Needs  
Large Stock of Framed & Un-framed Prints*

82 Newland Street, Witham, Essex CM81AH

**Telephone: 01376 514194**



## PHOTOGRAPHY AND RECORDING

***Please note that the taking of photographs  
and / or the recording of this performance  
on film, video tape, audio tape or any  
other medium is strictly prohibited.***

## Special Effects Warning

**Patrons are warned that strobe lighting and  
gunshot sound will be used in Act 2, Scene 7.**



## Previous productions of the Society:

1996 *Joseph and The Amazing  
Technicolor® Dreamcoat*  
1997 *West Side Story*  
1998 *Annie*  
1999 *The Boy Friend*

**WOW!**



## The Cast

*Dorothy Brock*  
*Peggy Sawyer*  
*Maggie Jones*  
*Ann Reilly (Anytime Annie)*  
*Phyllis Dale*  
*Lorraine Flemming*  
*Diane Lorimer*  
*Ethel*  
*Julian Marsh*  
*Bert Barry*  
*Billy Lawlor*  
*Andy Lee*  
*Mac*  
*Pat Denning*  
*Abner Dillon*  
*Frankie*  
*Young Man with Clipboard*  
*Two Thugs*  
  
*Doctor*  
*Waiter*  
*Two Policemen*  
  
*Pickpocket/Thief*  
*Young Soldier*  
*Gangster*

*Elaine Cartman*  
*Claire Shilling*  
*Sarah Willingham*  
*Gemma Smallpage*  
*Kathryn Neale*  
*Sarah Tunbridge*  
*Lianne Smallpage*  
*Rosie Clarke*  
*Andrew Ould*  
*Joe Baker*  
*Simon Palmer*  
*Richard Adkins*  
*Ian Willingham*  
*Andrew Mercer*  
*David Shields*  
*Graham Green*  
*Jonathan Kent*  
*Richard Adkins*  
*Simon Palmer*  
*Stephen Digby*  
*Jason Stone*  
*Stephen Digby*  
*Ian Willingham*  
*Lianne Smallpage*  
*Simon Palmer*  
*Andrew Mercer*

## CHORUS

Jacqui Bignell, Claire Burfield, Carolyn Davis,  
Gareth Evans, Sarah Fletcher, Pamela Groom,  
Susy Hawkes, Jonathan Kent, Kirsty Lawrance,  
Jason Stone, Natalie Wilson

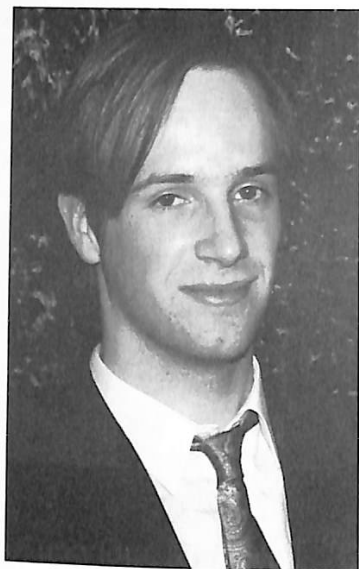

**Andrew Ould**  
(*Julian Marsh*)

Andrew is no stranger to the Witham stage where he has appeared in four WOW shows – as *Napthali* in *Joseph*, *Action* in *West Side Story*, *Oliver Warbucks* in *Annie*, and in the chorus of *The Boy Friend*. Sadly this will be Andrew's last show with WOW as he has reached the grand old age of 18!

**Elaine Cartman**  
(*Dorothy Brock*)

Elaine is a newcomer to WOW. Previously she played the part of *Sandy* in her school production of *Grease*. We wish Elaine all the best in her role as *Dorothy Brock*.



**Simon Palmer**  
(*Billy Lawlor*)

During his time with WOW Simon has played a variety of roles – firstly as *Isaachar* in *Joseph*, a *Shark* in *West Side Story*, *Bert Healey* in *Annie* and *Bobby* in *The Boy Friend*.

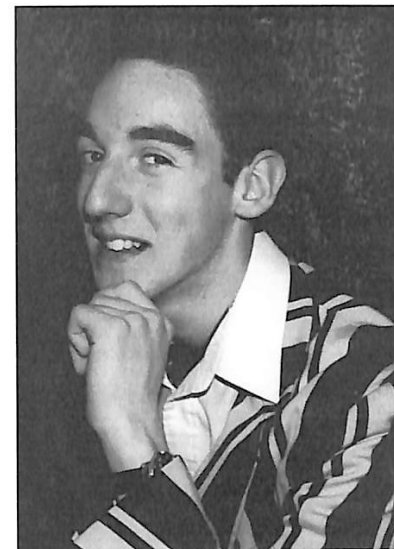

**Claire Shilling**  
(*Peggy Sawyer*)

Claire joined WOW as a dancer for the first two shows, *Joseph* and *West Side Story*. She went on to play the lead in *Annie* and *Maisie* in *The Boy Friend* last year.



# 42ND STREET

## Synopsis of Scenes and Musical Numbers

### Act I

Scene 1: Stage of the 42nd Street Theatre, New York

*Overture & Opening - Orchestra & Dancers*

*Young and Healthy - Peggy & Billy*

*Shadow Waltz - Maggie/Dorothy/Dorothy & Girls*

Scene 2: The Gypsy Tea Kettle Restaurant

*Go Into Your Dance - Maggie, Peggy, Lorraine,*

*Phyllis, Annie, Diane, Andy*

Scene 3: Stage of the 42nd Street Theatre

*You're Getting To Be A Habit With Me - Dorothy*

Scene 4: Dorothy Brock's Dressing Room

Scene 5: Stage of the 42nd Street Theatre

*Getting Out Of Town - Maggie, Bert, Pat & Chorus*

Scene 6: Stage of the Arch Street Theatre, Philadelphia

*Dames - Billy & Chorus*

Scene 7: Dorothy Brock's Room,

The Regency Hotel, Philadelphia

*I Know Now - Dorothy*

The Regency Club with Bar

*I Know Now - Billy & Chorus*

Scene 8: Pretty Lady, Opening Night, Philadelphia

*We're In The Money - Annie, Phyllis, Lorraine,*

*Diane, Peggy, Billy, Chorus*

*Forty-Second Street - Dorothy*

### Act II

Scene 1: Outside the Stage Door, Arch Street Theatre

Scene 2: The Kids' Dressing Rooms

*There's A Sunny Side To Ev'ry Situation - Annie & Chorus*

Scene 3: Outside the Stage Door, Arch Street Theatre

Scene 4: Broad Street Station, Philadelphia

*Lullaby Of Broadway - Julian, Billy, Andy, Bert, Annie,*

*Diane, Phyllis, Lorraine, Gladys, Maggie, Abner & Chorus*

Scene 5: Backstage, The 42nd Street Theatre, New York

Scene 6: Peggy Sawyer's Dressing Room

*About A Quarter To Nine - Dorothy & Peggy*

Scene 7: Pretty Lady

*Shuffle Off To Buffalo - Bert, Annie, Maggie & Girls*

*Forty-Second Street - Peggy & Dancers*

Scene 8: On Stage, immediately following the performance.

*Forty-Second Street - Julian*

### FINALE

*Dames - Full Company*

*Lullaby of Broadway - Full Company*





**Andrew Mercer**  
(*Pat Denning*),  
**Ian Willingham** (*Mac*),  
**Richard Adkins** (*Andy Lee*)  
**David Shields**  
(*Abner Dillon*)

Andrew is appearing with WOW for the first time and we wish him the best of luck. Ian has appeared in four WOW shows, most recently as *Tony* in *The Boy Friend*. Richard has his first major role and this is his third show. David has been in all four WOW shows and was seen as *Marcel* in *The Boy Friend*.

**Joe Baker** (*Bert Barry*) and  
**Sarah Willingham**  
(*Maggie Jones*)

Joe has appeared in all four previous WOW shows and Sarah in three. Most recently Joe took the part of *Alphonse* in *The Boy Friend* and Sarah played the part of *Duffy*, an orphan, in *Annie*.



**Sarah Tunbridge** (*Lorraine*), **Gemma Smallpage**  
(*Anytime Annie*), **Rosie Clarke** (*Ethel*), **Kathryn**  
**Neale** (*Phyllis*), and **Lianne Smallpage** (*Diane*).

Rosie and Sarah joined WOW for *The Boy Friend*. Kathryn, Gemma and Lianne joined WOW for *Annie* where they appeared as orphans. In *The Boy Friend*, Kathryn took the part of *Polly* and Gemma played *Dulcie*.

#### PHOTOGRAPHY AND RECORDING

Please note that the taking of  
photographs and / or the recording of this  
performance on film, video tape, audio  
tape or any other medium is strictly  
prohibited.

## The Band

Musical Director	Jill Parkin
Reeds	David Allaway Melanie Williams Stuart MacLeod
Brass	Bryony Rees Phil Davis
Bass	Phil Toms
Percussion	Mark Nice
Accompanists in rehearsal	Peter Dollimore Helen Fox Peter Humphreys Sarah Willingham

WOW are grateful to all those who have supported us by advertising in this programme.



If you would like to advertise in the programme for our next production, please contact us on (01376) 520095

## Cynthia Stead Artistic Director

This is the first time I have worked with WOW and hopefully it won't be the last - although some may feel otherwise!! There is lots of talent in this group and I am sure there is still more hidden in Witham. I would advise everyone to work with children as it gives you grey hair but certainly keeps you fit - all you need is a loud voice!



## Lavinia Farmer Assistant Choreographer

Lavinia has choreographed many shows for the Witham Operatic Society and Braintree & Bocking Musical Society and was Assistant Director for the WAOS production of Guys & Dolls in 1966. This is the first time Lavinia has worked with WOW.



Owing to unforeseen circumstances our original Musical Director, Peter Dollimore, has been unable to complete the show.

We are very grateful to Jill Parkin who has taken on this role at short notice.



**WOW!**

We hope that you will enjoy tonight's production of **42nd Street** and that you will book early for our next show, which will take place in February 2001.

If you are interested in joining WOW or supporting us in any way, please contact our Secretary:

**Judy Henderson (01376) 516706.**



Visit our store at:  
84 Newland Street  
Witham  
Tel: 513241

**Unwins**  
WINE MERCHANTS  
**Customer**  
SERVICES



## 42nd Street Production Team

**Artistic Director**  
**Musical Director**  
**Lighting design & operation**  
**Lighting Assistant**  
**Follow Spots**  
**Lighting suppliers**

**Sound**  
**Stage Manager**  
**Assistant Stage Manager**  
**Stage Crew**

### Make-up

**Hair / Wigs**  
**Prompt**  
**Box Office**  
**Props Manager**  
**Props Team**

### Wardrobe

**Scenery**  
**Programmes**  
**Programme Advertising**  
**Bar Manager**  
**Chaperone Co-ordinator**  
**Chaperones**

### Front of House Management

**Foyer and Publicity Photographs**

Cynthia Stead  
Jill Parkin  
Rhuddian Davies  
Darren White  
Steve Draper, Brian White  
RHE, Braintree Arts Council,  
Colchester Theatre Arts Action  
Paul Galley  
David Hunt  
Graham Green  
Jonathan Baron, Tony Fox,  
Keith Radley, John Garrod,  
Jim Crimmins, Richard  
Thornelow, Mark Tinworth  
Marea Irving, Angie Crimmins,  
Judy Henderson, Liz Watson  
Patsy Page  
Cynthia Draper  
Adrian Neale  
Helen Clark  
Janice Hawkes, Natalie Hawkes,  
Chris Willison, Angie Crimmins,  
Matt Crimmins, Craig Watson  
Pat Ladd, Carol Shilling,  
Sue Martin, Jane Furnival,  
Carousel Costumes  
Paul Lazell, The Company  
Freda Willingham  
Jonathan Baron  
Kath Adkins  
Freda Willingham  
Freda Willingham, Lin Ould,  
Carol Shilling, Marea Irving,  
Helen Clark, Angie Crimmins,  
Judy Henderson  
Lydia Clough, Kay Hunt,  
Colin Turner  
Tony Tunbridge

# PICTURESQUE

61A Newland Street Witham Essex CM8 1AA

ARE PLEASED TO ANNOUNCE  
THAT WE HAVE INSTALLED NEW  
EQUIPMENT  
THAT ADDS TO OUR EXISTING  
SERVICES  
WE ARE NOW ABLE TO OFFER A  
FULL



## APS



ON SITE SERVICE TOGETHER WITH A  
**DIGITAL PASSPORT**  
FACILITY

PLUS FULL 135mm, 120 and 110 services and  
PORTRAIT AND WEDDING  
PHOTOGRAPHY

01376 519988

AGFA FILM

## 'PLACING PEOPLE FIRST'

TEMPORARY + PERMANENT  
POSITION

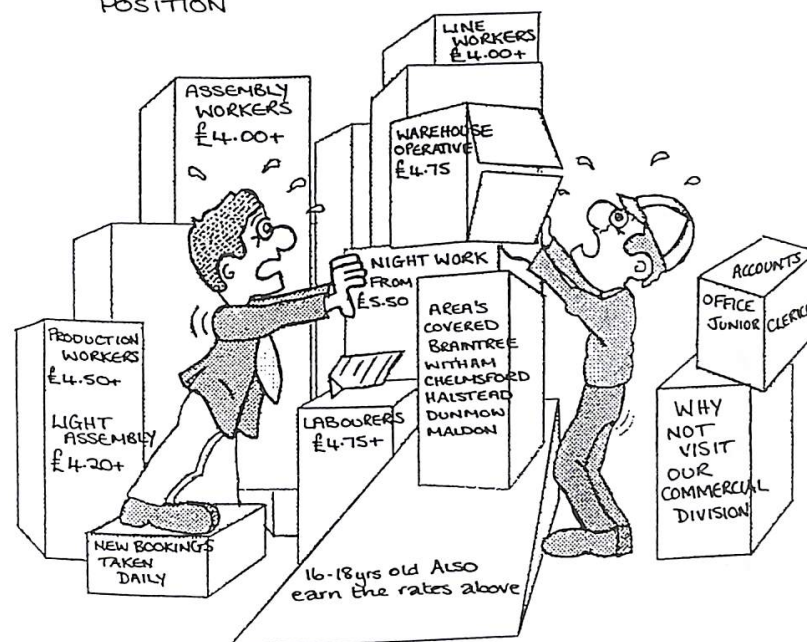

KEY PERSONNEL, CRISPIN HOUSE, MALDON ROAD, WITHAM, ESSEX.  
TELEPHONE 01376 514100





Witham

# GIVING A BIG HAND TO **WOW!**

Freebournes Road, Witham, Essex CM8 3DX

Witham Amateur Operatic Society  
*and*



*joint production Autumn 2000:*

**The Best  
Little Whorehouse  
in Texas**

All enquiries: 01376 515871

*Galiath  
Entertainment*

*Specialists in  
Light and Sound*

***For all enquiries contact:***

***Paul Galley***

Telephone: 0370 854327 or

Email: paul\_g@1159productions.com

# Witham Amateur Operatic Society



Reg Charity  
No.265029

Presents

## THE MIKADO

OR  
THE TOWN OF TITIPU

by W. S. Gilbert and Arthur Sullivan

at the

WITHAM  
PUBLIC HALL

MONDAY 10th to  
SATURDAY 15th  
APRIL 2000

Nightly 7.30 pm  
Doors open 7.00 pm  
Saturday Matinee 2.30 pm  
Doors open 2.00 pm

BOX OFFICE: 01376 515871

### Essex Hearing Aids Ltd.

are very pleased to support this production of "The Mikado"



**MARSH**  
An *MMC* Company

W.O.W. is a subsidiary of W.A.O.S.  
Registered Charity No. 265807  
Affiliated to NODA, the  
National Operatic and Dramatic Association

Witham Operatic Workshop

